

Proposed Front Elevation

1-50

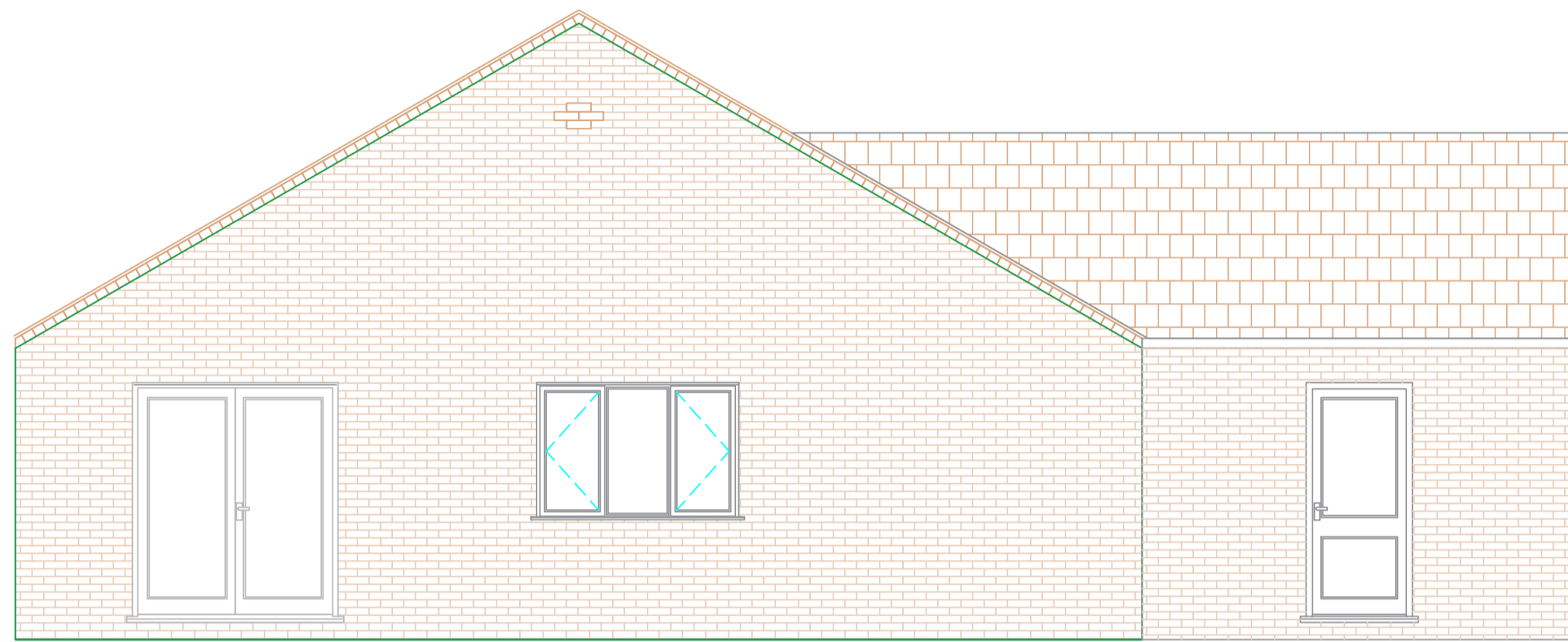

Proposed Rear Elevation

1-50

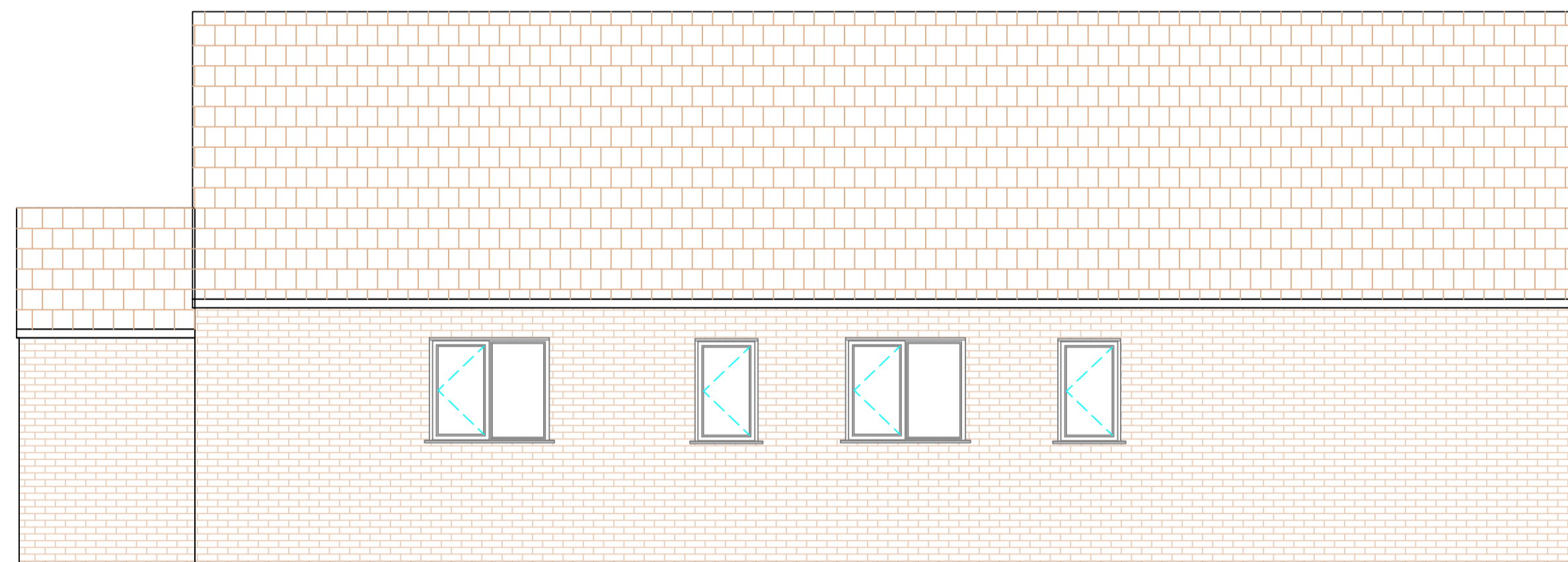

Proposed Side Elevation

1-50

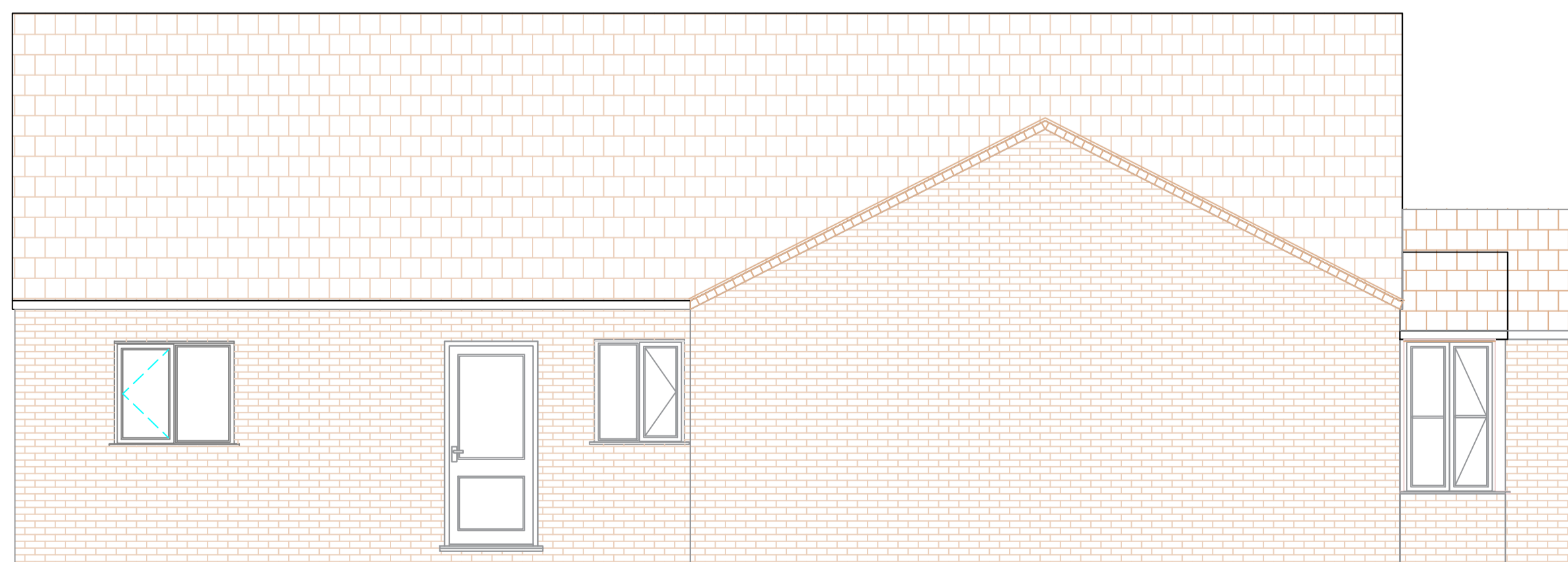

Proposed Side Elevation

1-50

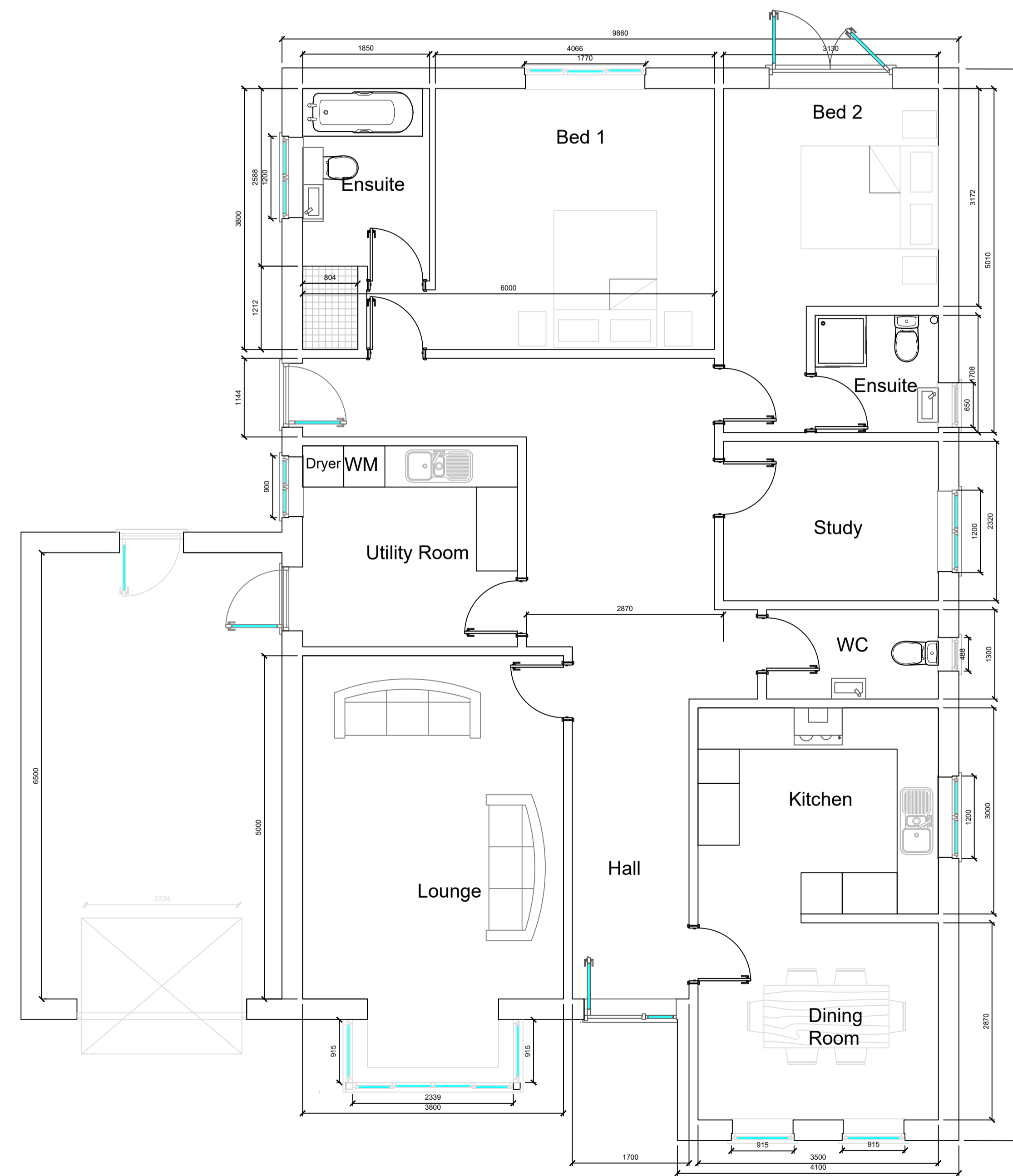
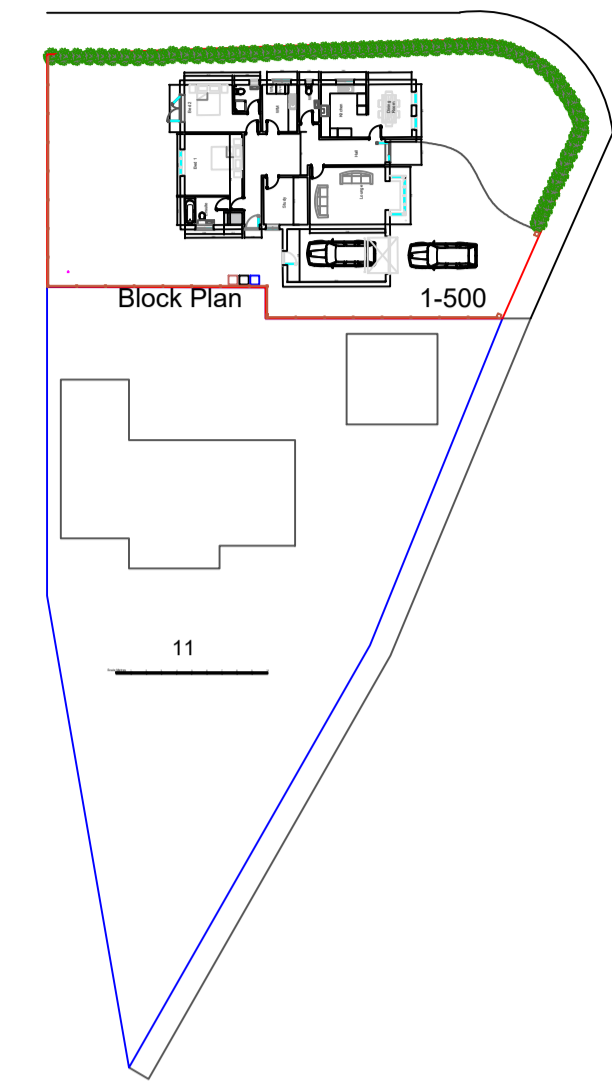

Proposed Layout

1-50



These drawings are for DESIGN purposes only. 2TDB are not liable for unforeseen problems in build. Please DO NOT Scale this drawing, dimensions must be checked on site before building works commence & any discrepancies reported.

Suite 3, 62, James Carter Rd, Mildenhall, Suffolk, IP38 7DE

Proposed Layout and Elevations

Land behind 11 Hardwick Lane, Bury St Edmunds IP33 2QF

Mr. & Mrs. Derek Webber

No:	Revision:3	Date:	Date:	10/10/2017
			Scale:	1:50/1:100/1-500
			Drawn By:	WK
			Drawing No:	54-17
			Paper Size:	A1